

**MISSOURI DEPARTMENT OF CONSERVATION  
-SOLICITATION OF BID FOR TIMBER-**

You are invited to bid on state-owned forest products described as follows: **Danville Conservation Area Timber Sale**

**ACREAGE & LOCATION:** The forest products are located on approximately 109 acres in Danville Conservation Area, managed by the Missouri Department of Conservation, located at Township 47 North, Range 06 West, Section 01 and Township 47 North, Range 05 West, Section 06 in Montgomery County, Missouri.

**DESCRIPTION:** There are three cutting blocks to be harvested within the sale unit. Across all cutting blocks, standing live timber that is marked with an orange paint slash at approximately six feet above the ground on two sides as well as at the base of the tree is for sale. Trees with a cull butt log, but merchantable top logs are marked with an orange “ $\bar{X}$ ”. Trees marked with an “X” are considered non-merchantable and may be cut at the Buyer’s discretion. All unmarked timber shall **not** be harvested.

Stands 5, 8, 18, and 37 are to be regenerated through a clearcut harvest, so all standing live timber is for sale in these stands. Volume estimates for all stands being regenerated are based on trees with a diameter at breast height greater than or equal to 12”.

Block boundary trees (including Streamside Management Zone (SMZ) boundary trees) are marked with red paint at breast height or higher on the uphill side of the tree, however a boundary tree located at a corner of a block/SMZ is marked with three horizontal red stripes. Boundary trees shall not be taken.

**Approximately 348,872 bd.ft. Doyle Tree Scale of mixed oak and hardwood sawtimber are available for harvest, as well as the cull trees.** All forest products must be removed within **one year** of the signed contract. Volume details are on the following page.

Volume Tally: Doyle Scale Board Feet

<i>Species</i>	12"	14"	16"	18"	20"	22"	24"	26"	28"	30"+	<b>Total</b>
<i>Black Walnut</i>	31	745	1,102	914	336	165	435	-	-	-	<b>3,729</b>
<i>Elm</i>	-	40	-	-	-	-	-	-	-	-	<b>40</b>
<i>Hickory</i>	311	422	-	121	-	-	-	-	-	-	<b>854</b>
<i>Maple, Sugar</i>	-	166	-	669	595	-	-	-	-	-	<b>1,431</b>
<i>Oak, Black</i>	10,732	22,377	21,485	19,492	12,223	11,577	7,390	1,229	2,224	872	<b>109,600</b>
<i>Oak, Chinkapin</i>	242	478	407	-	-	-	-	-	-	-	<b>1,128</b>
<i>Oak, Post</i>	1,663	3,402	3,529	914	523	508	-	-	-	-	<b>10,539</b>
<i>Oak, White</i>	20,509	38,687	56,763	45,997	25,845	22,394	9,250	1,523	584	-	<b>221,552</b>
<b>Total</b>	<b>33,487</b>	<b>66,319</b>	<b>83,286</b>	<b>68,107</b>	<b>39,522</b>	<b>34,645</b>	<b>17,075</b>	<b>2,752</b>	<b>2,807</b>	<b>872</b>	<b>348,872</b>

<i>DBH</i>	12"	14"	16"	18"	20"	22"	24"	26"	28"	30"+	<b>Total</b>
<i># of Trees</i>	1,356	1,395	1,068	577	254	168	58	9	8	2	<b>4,894</b>

**\*Volumes quoted are estimates only and are not guaranteed.\***

**\*Each bidder or their representative should examine the sale to determine volumes present.\***

**BIDDING:** Only sealed, written, and legible bids on the form provided will be accepted. NO late, verbal or telephone bids will be accepted. **The highest lump sum bid may not necessarily be awarded the contract.** Falsification of any part of this document will result in the rejection of the bid. MDC has the right to reject any and all bids. Bids will be opened promptly on **May 10, 2024 at 3:30pm** at MDC's Central Regional Office in Columbia, MO.

The contract will be awarded within five business days following the bid opening. After a bid is completed, return completed bids to:

Bob Rives, MDC Forester  
Missouri Department of Conservation  
3500 E. Gans Road  
Columbia, MO 65201

before or on May 10, 2024 at 3:30pm CST. Plainly write **Danville Timber Sale** on the envelope containing your bid. No acknowledgment of bids received will be sent for bids received by mail.

A performance guarantee in the form of an "Irrevocable Letter of Credit" or other guarantee of performance made out to the Missouri Department of Conservation must be submitted at the time the contract is signed. The performance guarantee will be **in the amount of 10% of the Total Lump Sum Bid** and must be current for the entire length of the contract including any extensions. The contract is to be signed within ten working days following the awarding of the bid.

Non-mandatory tours of the sale area will be conducted on Tuesday April 30, 2024, and Tuesday May 7, 2024, both beginning at 10:00 a.m. Both sale tours will begin at the parking lot at the end of Route RB, immediately west of Stand 17 (see attached maps) within Danville Conservation Area. You must notify Bob Rives of your intention to attend the first tour by 4:00 p.m. on Friday April 26, 2024, or by 4:00 p.m. on Friday May 3, 2024 to attend the second tour by calling 573-815-7901 ext. 2964. The sale area is also open and accessible on foot for inspection on your own.

**\*Bid Form on Following Page\***

# Danville Conservation Area

## Timber Sale Bid

(Instructions on following page)

**Category I.** Category I contains the lump sum bid by species or total lump sum bid. (75 Points)

**Subtotal of bid by species:**

Red oak species (109,600 bd. ft. Doyle)	\$ _____
White oak species (233,219 bd. ft. Doyle)	\$ _____
Miscellaneous hardwood (6,053 bd. ft. Doyle)	\$ _____

**Total Lump Sum Bid**

348,872 bd. ft. mixed hardwood \$ \_\_\_\_\_

**Category II** **Master Logger:** Are you currently a Master Logger or will you have a Master Logger harvest the sale. **Yes No** (Yes =25 Points)

\*Master Logger Name: \_\_\_\_\_

**Category III** Has any portion of your performance bond ever been held due to contract non-compliance on an MDC timber sale within the last three years? **Yes No** (No =10 Points) (Yes=0 Points)

**Category IV** **Training:** You will be awarded points based on the percentage of your logging crew that have been through the Professional Timber Harvester (PTH) program and are current with the training requirements. Points will be awarded based on the following ranges:

0-49% of crew members trained = 5 points

50-99% of crew members trained = 10 points

100% of crew members trained = 15 points

Acceptable PTH logging duties include the following:

- Logging Crew Foreman
- Feller
- Skidder Operator
- Topper
- Log Deck Worker
- Feller Buncher Operator
- Forwarder Operator

\* Please provide names, job duties and certificate numbers (if applicable) for all crew members that will be working on the sale. **Log truck drivers do not count towards PTH loggers.**

Name: \_\_\_\_\_ Certificate # \_\_\_\_\_ Job Duty \_\_\_\_\_

Name: \_\_\_\_\_ Certificate # \_\_\_\_\_ Job Duty \_\_\_\_\_

Name: \_\_\_\_\_ Certificate # \_\_\_\_\_ Job Duty \_\_\_\_\_

Name: \_\_\_\_\_ Certificate # \_\_\_\_\_ Job Duty \_\_\_\_\_

Name: \_\_\_\_\_ Certificate # \_\_\_\_\_ Job Duty \_\_\_\_\_

\* Loggers named above must remain working for the duration of this contract or be replaced with another Master Logger and/or PTH trained logger. Failure to replace the lost Master Logger/PTH logger may result in the termination of contract and withholding of the contracts performance bond. **See Instructions.**

Name of Bidder: \_\_\_\_\_

Address of Bidder: \_\_\_\_\_  
\_\_\_\_\_

Phone Number: \_\_\_\_\_

Professional Timber Harvester Certificate Number: \_\_\_\_\_

Professional Timber Harvester Certificate Date: \_\_\_\_\_

Signed: \_\_\_\_\_ Date: \_\_\_\_\_

**\*\*\*The Missouri Department of Conservation reserves the right to reject any or all bids. \*\*\***

**NOTE: "As of November 30, 2002, the Missouri Department of Conservation intends to sell forest products to companies and/or entities that have proper training. Accordingly, the Missouri Department of Conservation will only accept bids from and enter into contracts in which the individual who is designated to sign timber sale contracts and the individual responsible for supervision of the logging have both successfully completed training, and maintained certification, pursuant to the MFPA Professional Timber Harvester Training or its approved equivalent. Missouri Department of Conservation forest land is licensed in the Sustainable Forestry Initiative (SFI) program and supports program objectives."**

## ***Instructions***

1. Category I. Enter the price per board foot for the specific species listed (preferred). Enter total lump sum bid (mandatory). By entering the price by specific species, you are improving the quality of the Missouri Timber Price Trends.
2. Category II. Enter whether or not a Master Logger will be overseeing the timber sale operations. If you entered "Yes" this Master Logger must remain on "Contract" during the entire operation. If the Master Logger listed is removed from the contract for any reason the Buyer has 21 days to replace them.
3. Category III. Within the last three years has any portion of a performance bond been withheld? Circle Yes or No. This applies only to the Buyer. **New Buyers** that have never worked on MDC lands cannot receive 10 pts for performance unless they provide 3 past logging job references that can be verified.
4. Category IV. Crews are awarded points based on the number of PTH loggers divided by the total number of crew members. For example a four person crew with three PTH loggers receives 10 points for a crew score of 75%. Because of this, it is mandatory to list all crew members that intend to work on this contract on the bid sheet, their certificate number if applicable and their job duty. We can only score by what you list at the time we receive the bid.

The process for adding or replacing crew members:

- Buyer can add as many PTH loggers to the crew as they want during the life of the contract.
  - Buyer can only add a non-PTH logger if they remain within the range of points they received in this category. Using the example above add one non-PTH logger to the four person crew. Now the formula is three PTH divided by crew total of five for a crew score of 60%. Buyer would still be within the 10 point range.
  - Buyer can claim points for a Master Logger in both Category II and Category IV. If points are awarded for both categories, the Master Logger **MUST** be onsite for the entire length of the contract.
5. To bid on a Missouri Department of Conservation timber sale the Buyer must be PTH trained or a Master Logger. The Buyer cannot claim points in Categories II and/or IV if the Buyer will not be serving in the role of Master Logger or one of the qualifying PTH positions. If the Buyer is also the log truck driver they cannot claim points as a PTH logger in Category IV. They would qualify only as a non-PTH crew member. Crew members listed should be onsite harvesting the sale throughout the duration of the contract.
  6. No bid will be accepted unless signed and dated. No bid will be accepted if illegible. No late bids will be accepted.
  7. No points will be awarded for spaces left blank.
  8. The Missouri Department of Conservation does not engage in speculation or assumptions. Therefore we regard the Buyer as having true and legal authority to purchase the sale. All payments to the Missouri Department of Conservation must be made in the name of the Buyer.

# Danville CA Timber Sale Location

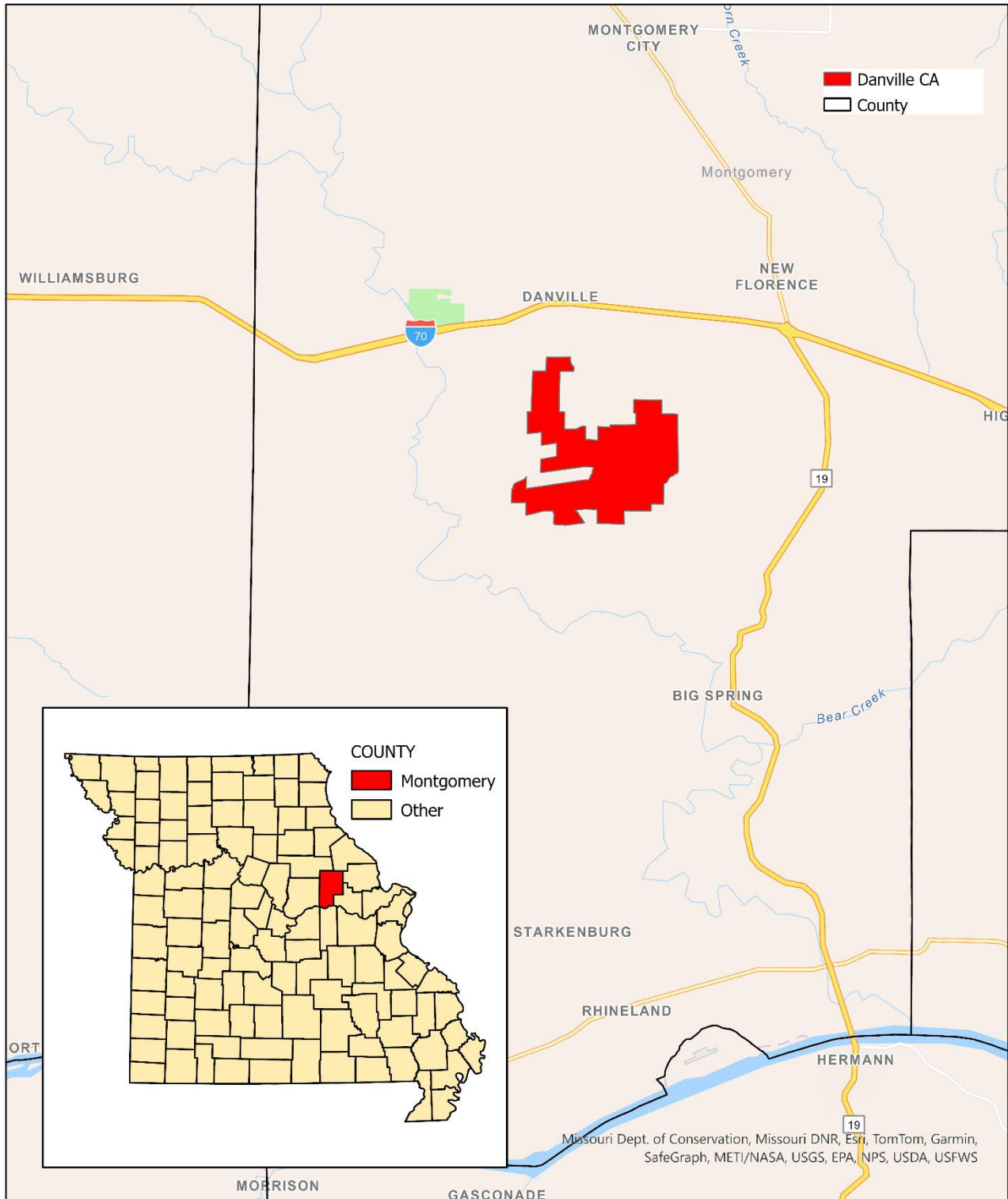

Danville CA  
Compartment 2  
Proximity Map

Bob Rives  
4/10/2024

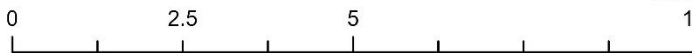

Scale: 1:145,000  
10 Miles



# Danville CA Timber Sale Cutting Units

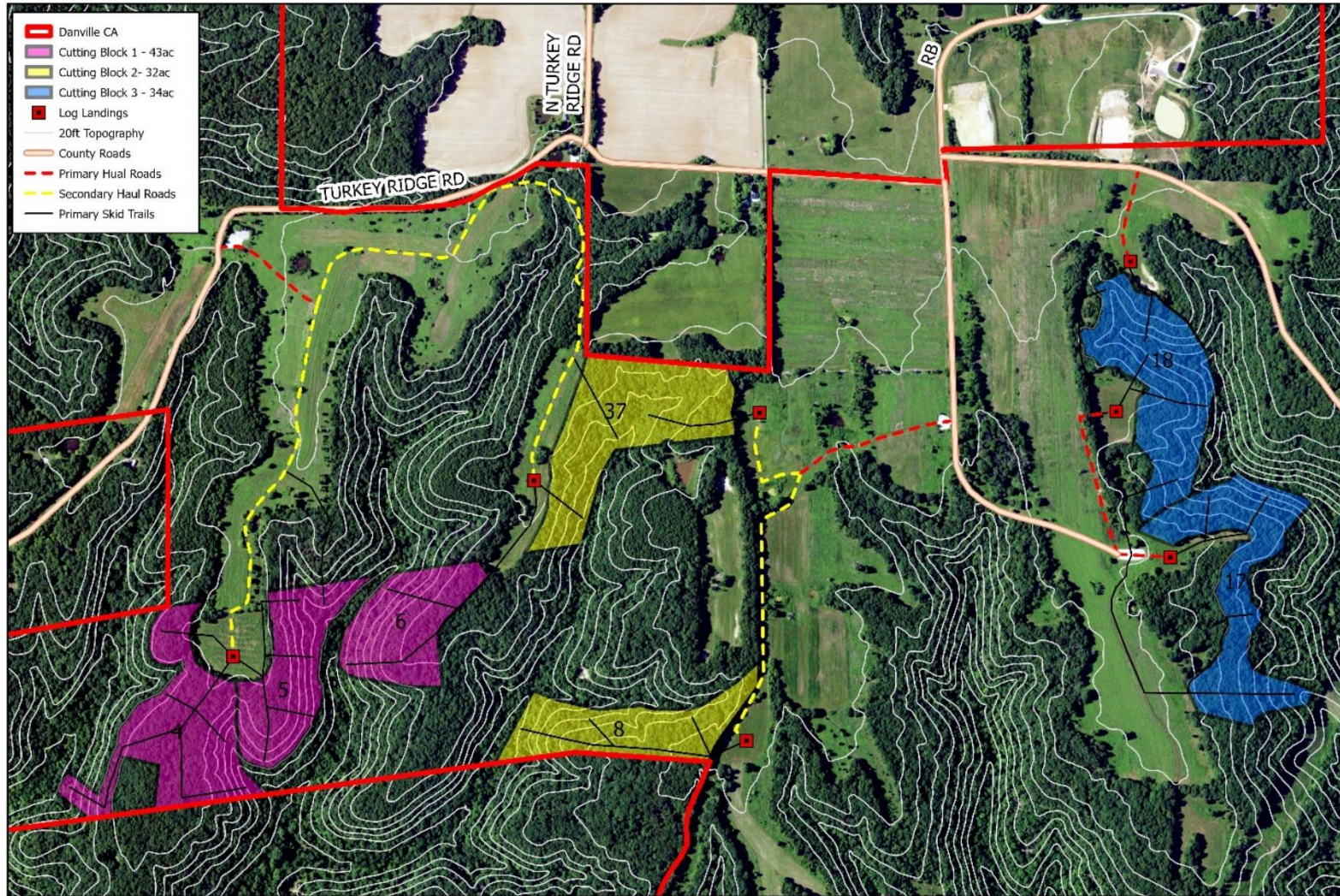

Danville CA  
Compartment 2  
Harvest Map

Bob Rives  
4/10/2024

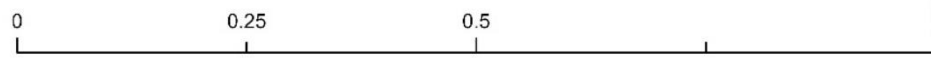

1:10,000  
1 Miles





# Danville CA Timber Sale Harvest Type Map

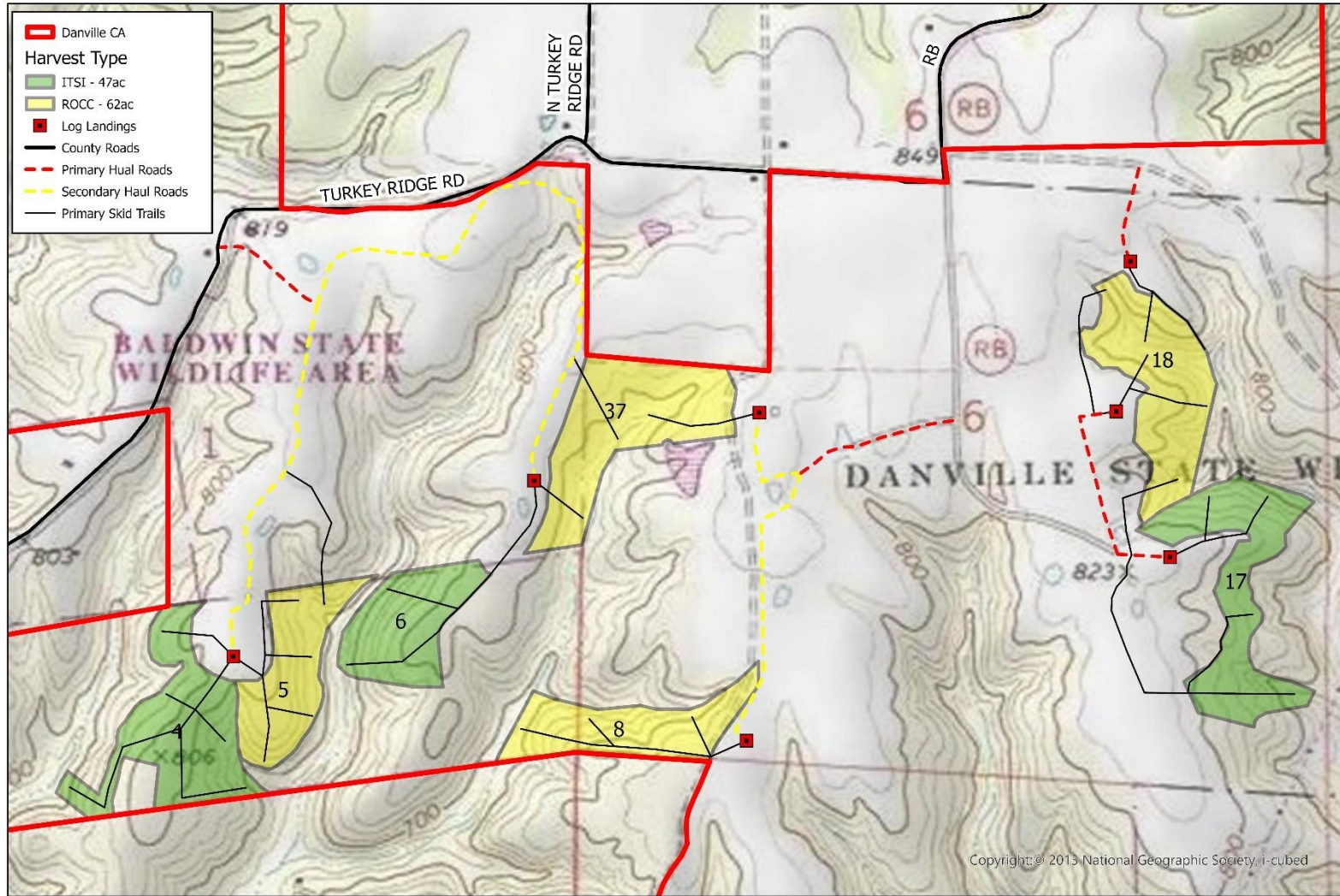

Danville CA  
Compartment 2  
Harvest Type Map

Bob Rives  
4/5/2024

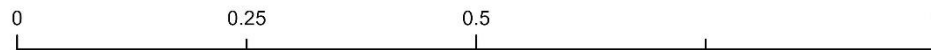

1:10,000  
1 Miles

